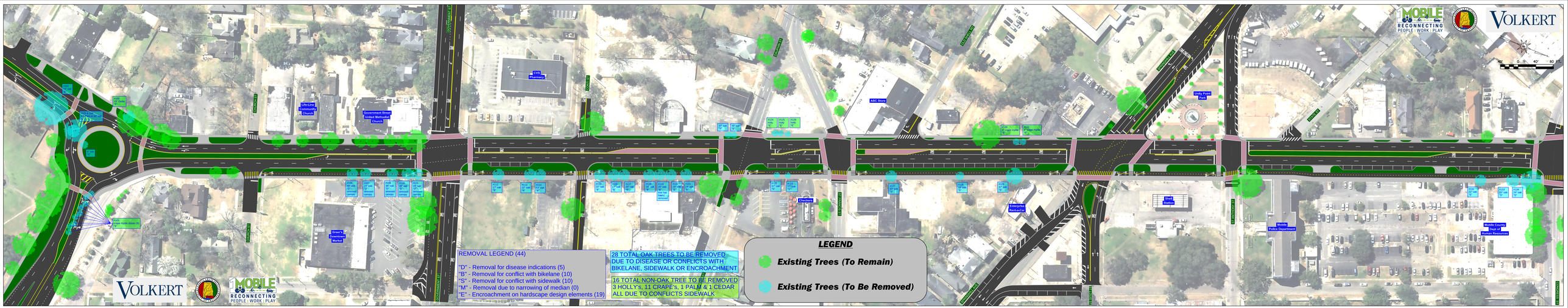

MOBILE RECONNECTING PEOPLE | WORK | PLAY
VOLKERT
REMOVAL LEGEND (44)
"D" - Removal for disease indications (5)
"B" - Removal for conflict with bikelane (10)
"S" - Removal for conflict with sidewalk (10)
"M" - Removal due to narrowing of median (0)
"E" - Encroachment on hardscape design elements (19)
28 TOTAL OAK TREES TO BE REMOVED DUE TO DISEASE OR CONFLICTS WITH BIKELANE, SIDEWALK OR ENCROACHMENT
16 TOTAL NON-OAK TREE TO BE REMOVED 3 HOLLY's, 11 CRAPE's, 1 PALM & 1 CEDAR ALL DUE TO CONFLICTS SIDEWALK
LEGEND
Existing Trees (To Remain)
Existing Trees (To Be Removed)