

RE-DISTRICTING DRAFT

CITY OF MOBILE

- ▬ Current City Council Districts
 - ★ Council Person Address
- | Council Districts Draft Plan Version 2.4 | |
|--|------------|
| | District 1 |
| | District 2 |
| | District 3 |
| | District 4 |
| | District 5 |
| | District 6 |
| | District 7 |



City of Mobile Geographic Info. Systems Dept.
 205 Government Street, 4th FL S
 Mobile, Alabama 36644
 (251) 238-7843
<http://maps.cityofmobile.org>

Print Date: 1/12/2022

The City of Mobile cannot verify the accuracy or currency of this map and makes no representation or warranty as to its accuracy, and in particular, its accuracy as to labeling, dimensions, or placement or location of any map feature therein.

The City of Mobile makes no warranty for fitness of use for a particular purpose, express or implied, with respect to this map. Any user of this map accepts the same as is, with all faults, and assumes all responsibility for the use thereof and further warrants and agrees to hold the City of Mobile harmless from and against any damage, loss of liability arising from any use of the map. Independent verification of all information contained on this map should be obtained by the user. The City of Mobile disclaims, and shall not be held liable for any and all damage, loss of liability, whether direct, indirect or consequential, which arises or may arise from the map product or its use thereof by any person, or entity.

The City of Mobile has copyrighted this map product, and further reserves all rights therein, and neither this map, nor any portion thereof, may be reproduced in any form or by any means without permission.

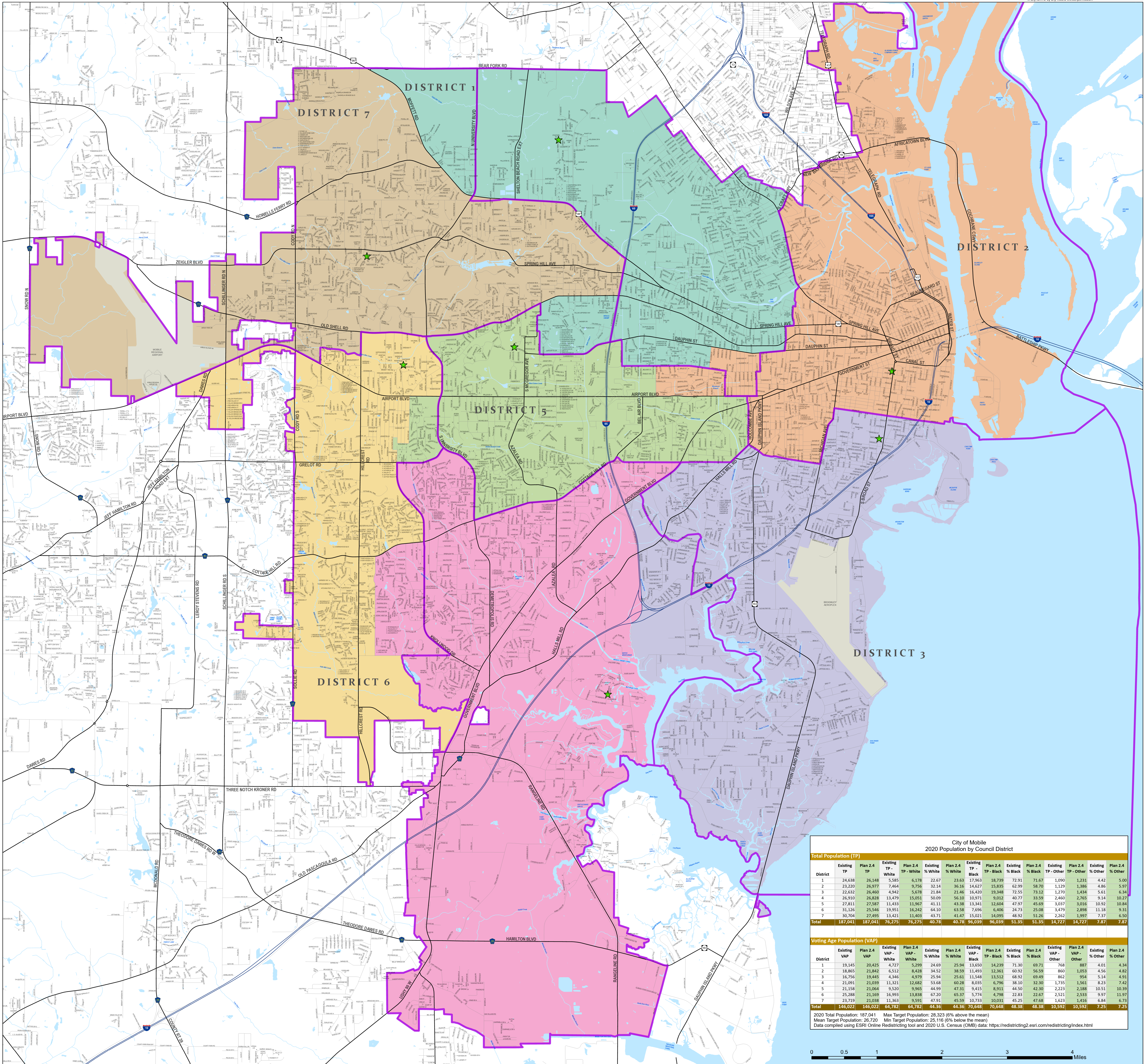

City of Mobile 2020 Population by Council District														
Total Population (TP)														
District	Existing TP	Plan 2.4 TP	Existing TP - White	Plan 2.4 TP - White	Existing % White	Plan 2.4 % White	Existing TP - Black	Plan 2.4 TP - Black	Existing % Black	Plan 2.4 % Black	Existing TP - Other	Plan 2.4 TP - Other	Existing % Other	Plan 2.4 % Other
1	24,638	26,148	5,585	6,178	22.67	23.63	17,963	18,739	72.91	71.67	1,090	1,231	4.42	5.00
2	23,220	26,977	7,464	9,756	32.14	36.16	14,627	19,385	62.99	58.70	1,129	1,386	4.86	5.97
3	22,632	26,460	4,942	5,678	21.84	21.46	16,420	19,348	72.55	73.12	1,270	1,434	5.61	6.34
4	26,910	26,828	13,479	15,051	50.09	56.10	10,971	9,012	40.77	33.59	2,460	2,765	9.14	10.27
5	27,811	27,087	11,433	11,967	41.11	43.38	13,341	12,604	47.97	45.69	3,037	3,016	10.92	10.84
6	31,126	25,546	19,951	16,242	64.10	63.58	7,696	6,406	24.73	25.08	3,479	2,898	11.18	9.31
7	30,704	27,495	13,421	11,403	43.71	41.47	15,021	14,095	48.92	51.26	2,262	1,997	7.37	6.50
Total	187,041	187,041	76,275	76,275	40.78	40.78	96,039	96,039	51.35	51.35	14,727	14,727	7.87	7.87

Voting Age Population (VAP)														
District	Existing VAP	Plan 2.4 VAP	Existing VAP - White	Plan 2.4 VAP - White	Existing % White	Plan 2.4 % White	Existing VAP - Black	Plan 2.4 VAP - Black	Existing % Black	Plan 2.4 % Black	Existing VAP - Other	Plan 2.4 VAP - Other	Existing % Other	Plan 2.4 % Other
1	19,145	20,425	4,727	5,299	24.69	25.94	13,650	14,239	71.30	69.71	768	887	4.01	4.34
2	18,865	21,842	6,512	8,428	34.52	38.59	11,493	13,361	60.92	56.59	860	1,053	4.56	4.82
3	16,756	19,846	4,846	4,979	28.94	25.61	11,548	13,512	68.92	69.49	862	954	5.14	4.91
4	21,091	21,039	11,321	12,682	53.68	60.28	8,035	6,796	38.10	32.30	1,735	1,561	8.23	7.42
5	21,158	21,064	9,520	9,965	44.99	47.31	9,415	8,911	44.50	42.30	2,223	2,188	10.51	10.39
6	25,288	21,169	16,993	13,838	67.20	65.37	5,774	4,798	22.83	22.67	2,521	2,533	9.97	11.97
7	23,719	21,098	11,363	9,591	47.91	45.59	10,733	10,031	45.25	47.68	1,623	1,416	6.84	6.73
Total	146,022	146,022	64,782	64,782	44.36	44.36	70,646	70,646	48.36	48.36	10,592	10,592	7.25	7.25

2020 Total Population: 187,041 Max Target Population: 28,323 (6% above the mean)
 Mean Target Population: 26,720 Min Target Population: 25,116 (6% below the mean)
 Data compiled using ESRI Online Redistricting tool and 2020 U.S. Census (OMB) data: <https://redistricting2.esri.com/redistricting/index.html>

