

RE-DISTRICTING DRAFT

CITY OF MOBILE

- ★ Council Person Address
 - Current City Council Districts
- District 1
 - District 2
 - District 3
 - District 4
 - District 5
 - District 6
 - District 7



Print Date: 2/7/2022

Path: L:\Re_Districting\Map\ReDistricting Overall Map 2/6/22.aprx



The City of Mobile cannot verify the accuracy or currency of this map and makes no representation or warranty as to its accuracy, and in particular, its accuracy as to labeling, dimensions, or placement or location of any map feature therein.

The City of Mobile makes no warranty for fitness of use for a particular purpose, express or implied, with respect to this map. Any use of this map accepts the same as is, with all faults, and assumes all responsibility for the use thereof and further covenants and agrees to hold the City of Mobile harmless from and against any damage, loss of liability arising from any use of the map. Independent verification of all information contained on this map should be obtained by the user. The City of Mobile disclaims, and shall not be held liable for, any and all damage, loss of liability, whether direct, indirect or consequential, which arises or may arise from the map product or its use thereof by any person, or entity.

The City of Mobile has copyrighted this map product, and hereby reserves all rights therein, and neither this map, nor any portion thereof, may be reproduced in any form or by any means without permission.

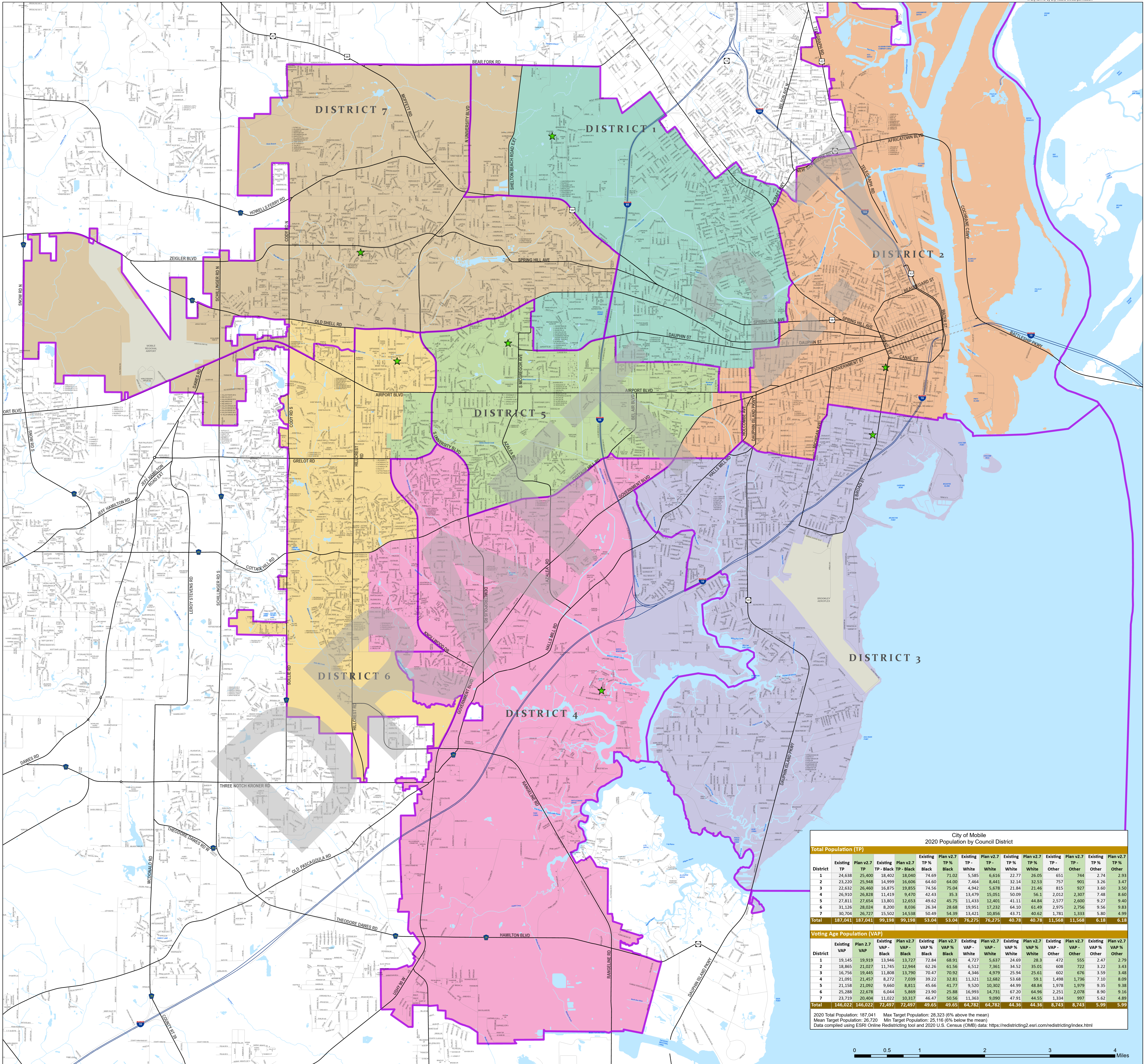

City of Mobile 2020 Population by Council District														
Total Population (TP)														
District	Existing TP	Plan v2.7 TP	Existing TP - Black	Plan v2.7 TP - Black	Existing TP % Black	Plan v2.7 TP % Black	Existing TP - White	Plan v2.7 TP - White	Existing TP % White	Plan v2.7 TP % White	Existing TP - Other	Plan v2.7 TP - Other	Existing TP % Other	Plan v2.7 TP % Other
	1	24,638	25,400	18,402	18,040	74.69	71.02	5,585	6,616	22.77	26.05	651	744	2.74
2	23,220	25,948	14,999	16,606	64.60	64.00	7,464	8,441	32.14	32.53	757	901	3.26	3.47
3	22,632	26,460	16,875	19,855	74.56	75.04	4,942	5,678	21.84	21.46	815	927	3.60	3.50
4	26,910	26,828	11,419	9,470	42.43	35.3	13,479	15,051	50.09	56.1	2,012	2,307	7.48	8.60
5	27,811	27,654	13,801	12,653	49.62	45.75	11,433	12,401	41.11	44.84	2,577	2,600	9.27	9.40
6	31,126	28,024	8,200	8,036	26.34	28.68	19,951	17,232	64.10	61.49	2,975	2,756	9.56	9.83
7	30,704	26,727	15,502	14,538	50.49	54.39	13,421	10,856	43.71	40.62	1,781	1,333	5.80	4.99
Total	187,041	187,041	99,198	99,198	53.04	53.04	76,275	76,275	40.78	40.78	11,568	11,568	6.18	6.18

Voting Age Population (VAP)														
District	Existing VAP	Plan v2.7 VAP	Existing VAP - Black	Plan v2.7 VAP - Black	Existing VAP % Black	Plan v2.7 VAP % Black	Existing VAP - White	Plan v2.7 VAP - White	Existing VAP % White	Plan v2.7 VAP % White	Existing VAP - Other	Plan v2.7 VAP - Other	Existing VAP % Other	Plan v2.7 VAP % Other
	1	19,145	19,919	13,946	13,727	72.84	68.91	4,727	5,637	24.69	28.3	472	555	2.47
2	18,865	21,027	11,745	12,944	62.26	61.56	6,512	7,361	34.52	35.01	608	722	3.22	3.43
3	16,756	19,445	11,808	13,790	70.47	70.92	4,346	4,979	25.94	25.61	602	676	3.59	3.48
4	21,091	21,457	8,272	7,039	39.22	32.81	11,321	12,682	53.68	59.1	1,498	1,736	7.10	8.09
5	21,158	21,092	9,660	8,811	45.66	41.77	9,520	10,302	44.99	48.84	1,978	1,979	9.35	9.38
6	25,288	22,678	6,044	5,869	23.90	25.88	16,993	14,731	67.20	64.96	2,251	2,078	8.90	9.16
7	23,719	20,404	11,022	10,317	46.47	50.56	11,363	9,090	47.91	44.55	1,334	997	5.62	4.89
Total	146,022	146,022	72,497	72,497	49.65	49.65	64,782	64,782	44.36	44.36	8,743	8,743	5.99	5.99

2020 Total Population: 187,041 Max Target Population: 28,323 (6% above the mean)
 Mean Target Population: 26,720 Min Target Population: 25,116 (6% below the mean)
 Data compiled using ESRI Online Redistricting tool and 2020 U.S. Census (OMB) data: <https://redistricting2.esri.com/redistricting/index.html>

